

CMDA (B) / No. 14169/03

Scrutiny P. A. N. 11/11/03

PLAN SHOWING THE PROPOSED RESIDENTIAL FLATS IN DOOR NO. 18, (OLD NO. 21) APPU MUDALI SECOND LANE AT R.S. NO. 2562/4, BLOCK NO. 51 OF MYLAPORE, CHENNAI. CHENNAI CORPORATION, DIVISION NO. 146, ZONE - X.

SPECIFICATION
 FOUNDATION SHALL BE OF R.C.C. COLUMNS 1:2:4
 WALLS SHALL BE OF B.W. IN C.M. 1:5
 ROOFING SHALL BE OF MADRAS TERRACE
 WEATHERING COURSE TWO COURSE OF BITUMEN WITH FLAT TILES ABOVE

SCHEDULE OF JOINERY

D	MAIN DOOR	3'-3" X 7'-0"
D1	DOOR	3'-0" X 7'-0"
D2	-DO-	2'-9" X 7'-0"
W	-DO-	4'-6" X 4'-6"
W1	-DO-	4'-0" X 3'-0"
V	VENTILATOR	3'-0" X 2'-0"

COLOR INDEX

PROPOSED ROAD BOUNDARY

PROPOSED ROAD	
BOUNDARY	

AREA STATEMENT:

	Sq.Ft	Sq.M
PLOT EXTENT	5022.00	466.72
GROUND FLOOR AREA	1714.06	159.24
FIRST FLOOR AREA	1935.15	179.78
SECOND FLOOR AREA	1935.15	179.78
THIRD FLOOR AREA	1935.15	179.78
TOTAL	7519.51	699.58
F. S. I. PLOT COVERAGE	1.49	38.53%

SCALE: 1" = 8' - 0"

OWNER: *S. S. M. Saravanan*

K. SELVAM, B.E., AMIE, C.E. (I) A.I.V.,
 Consulting Civil Engineer, Chartered Engineer,
 Approved Valuer & Licensed Surveyor,
 Class I Reg No. 600/2003-2004,
 Class II Reg No. 600/2003-2004,
 Door No. 11/17, Thiruvalluvar Salai,
 Mogappair East, Chennai-600 050.
 Ph: 26562050, Cell: 98412 82050
 (GREEN CHANNEL FILE NOT APPLICABLE)

LICENSED SURVEYOR:

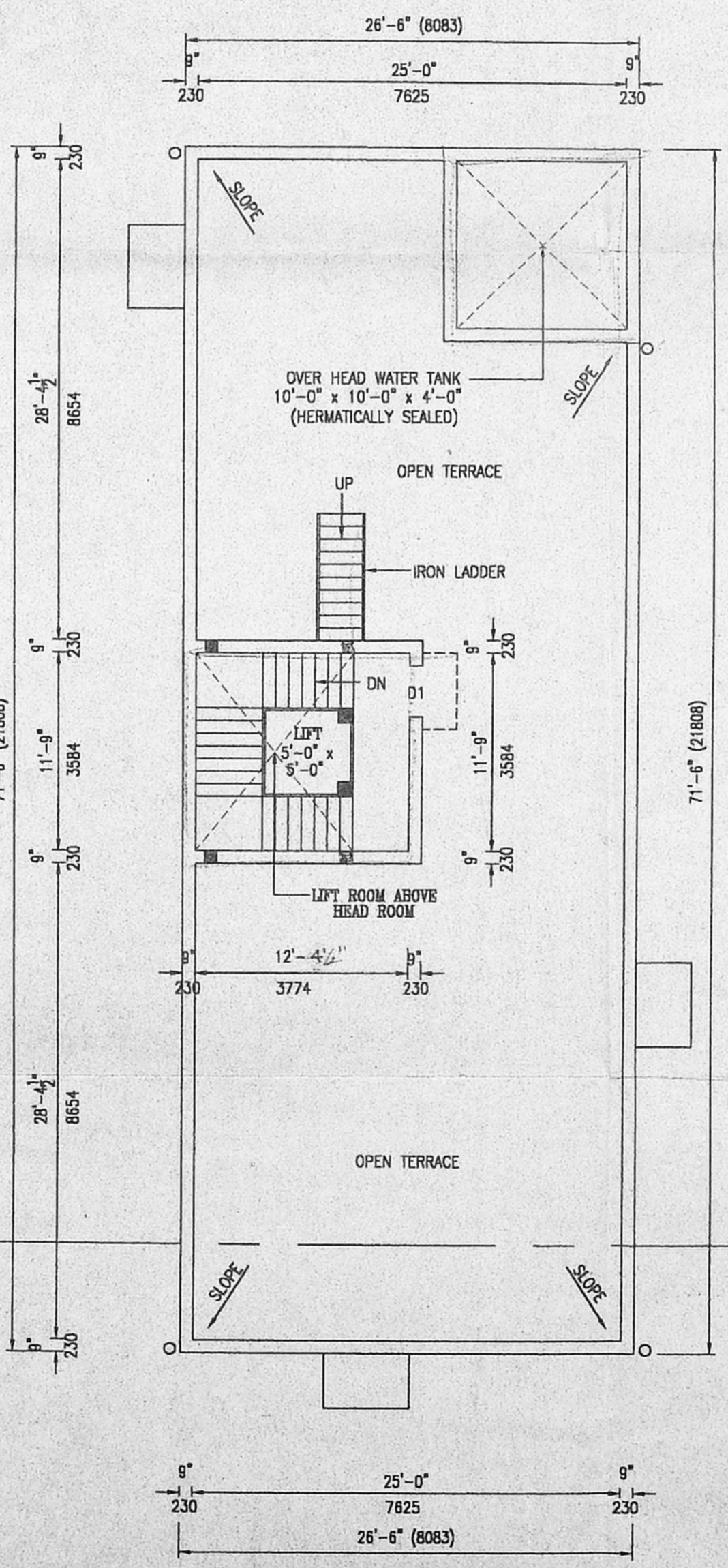
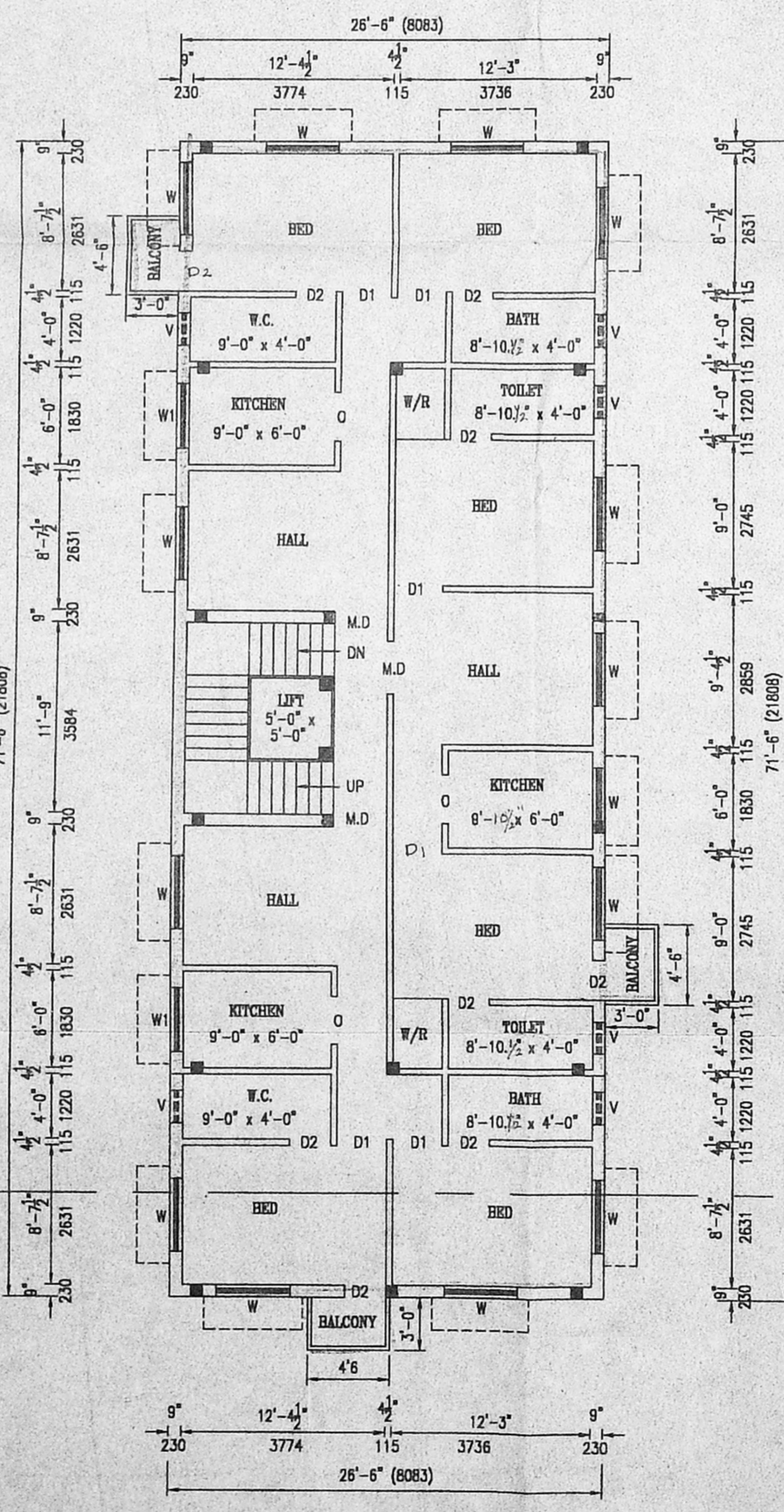
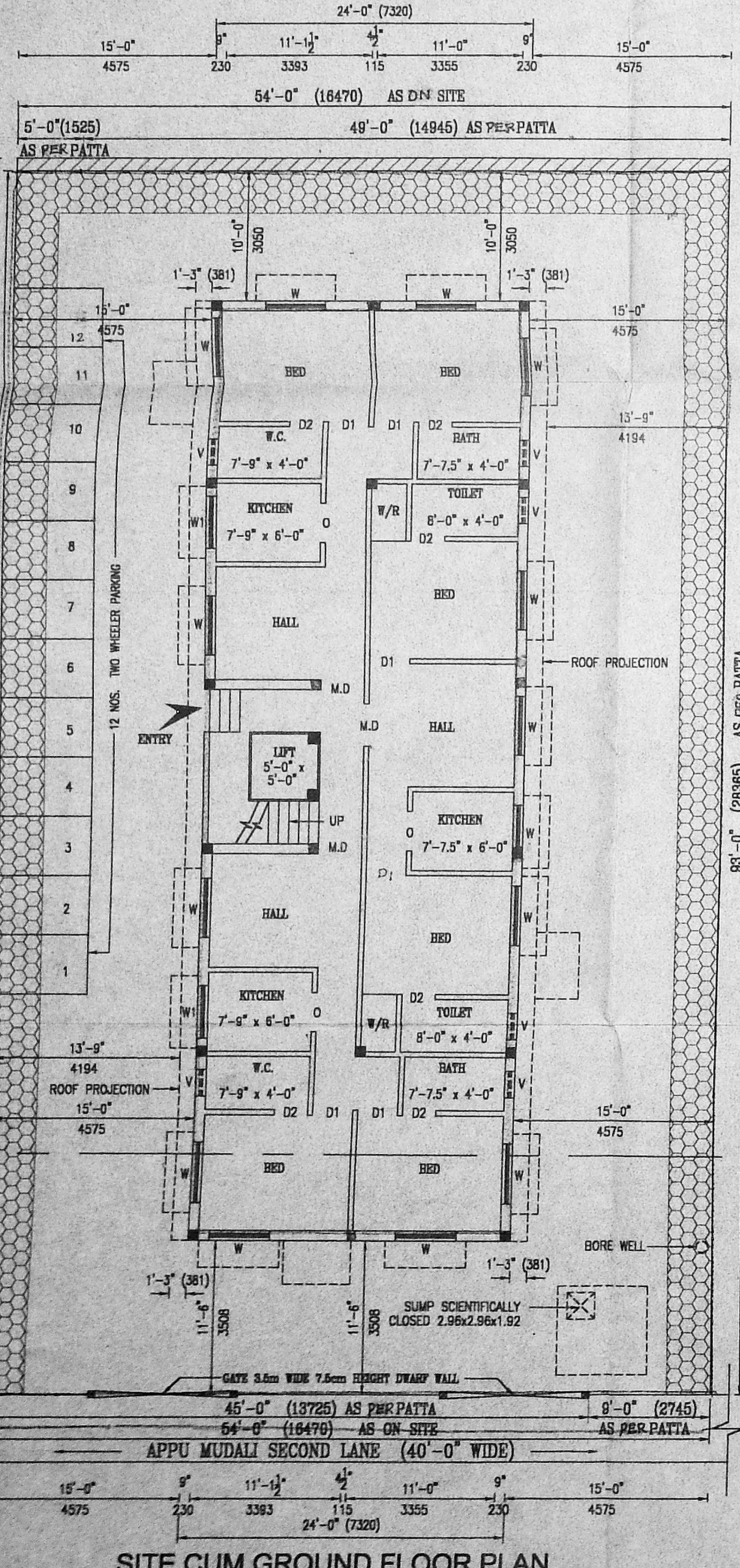
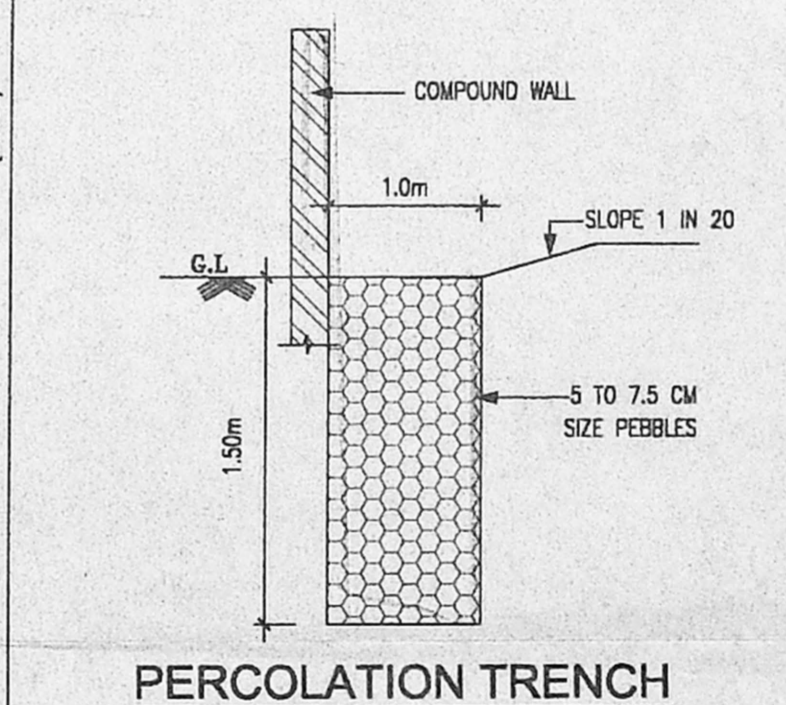
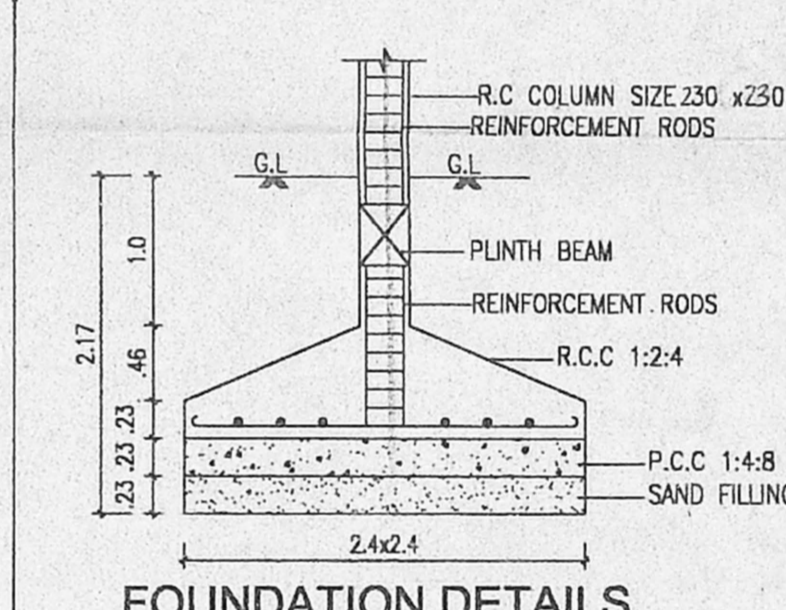
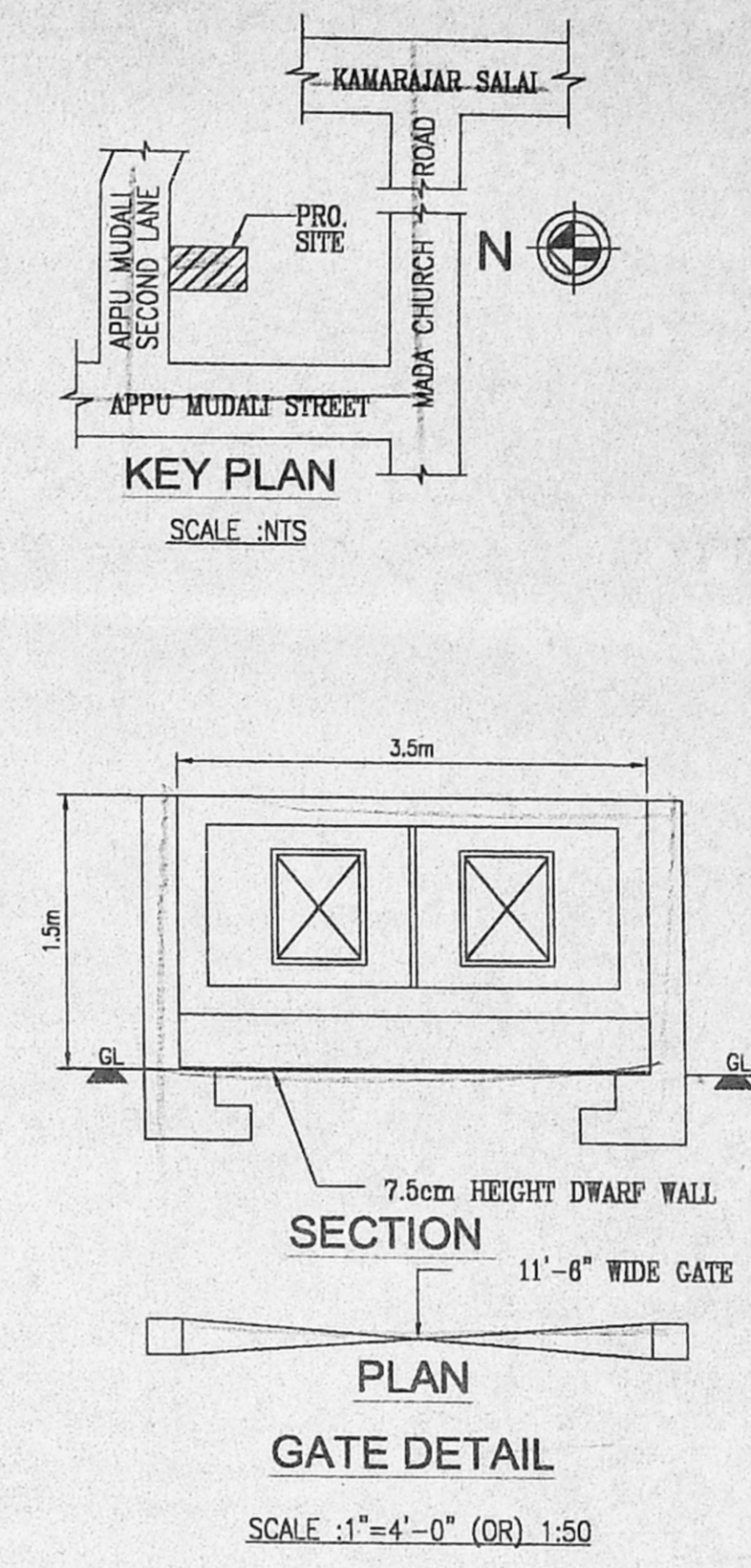
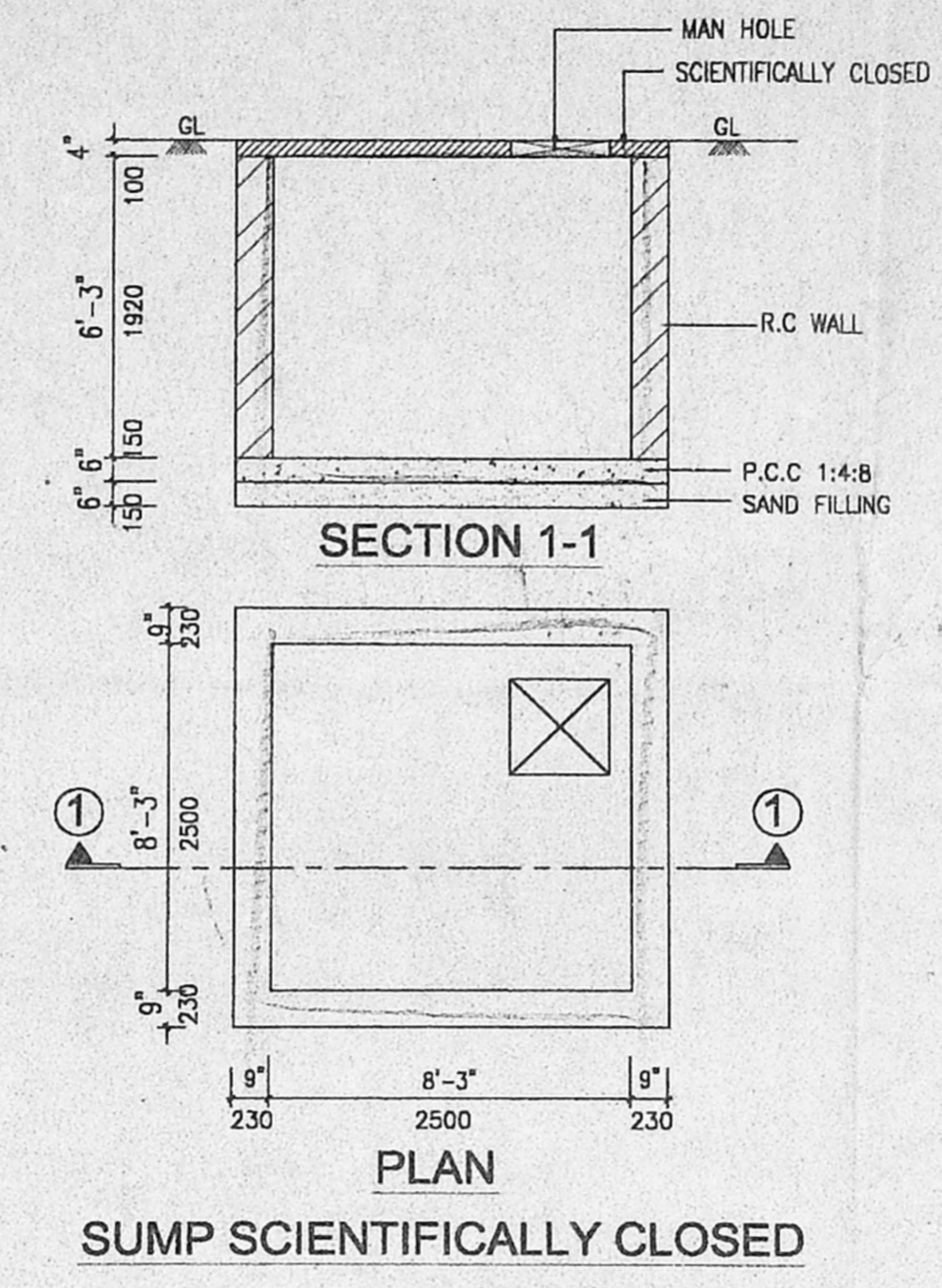
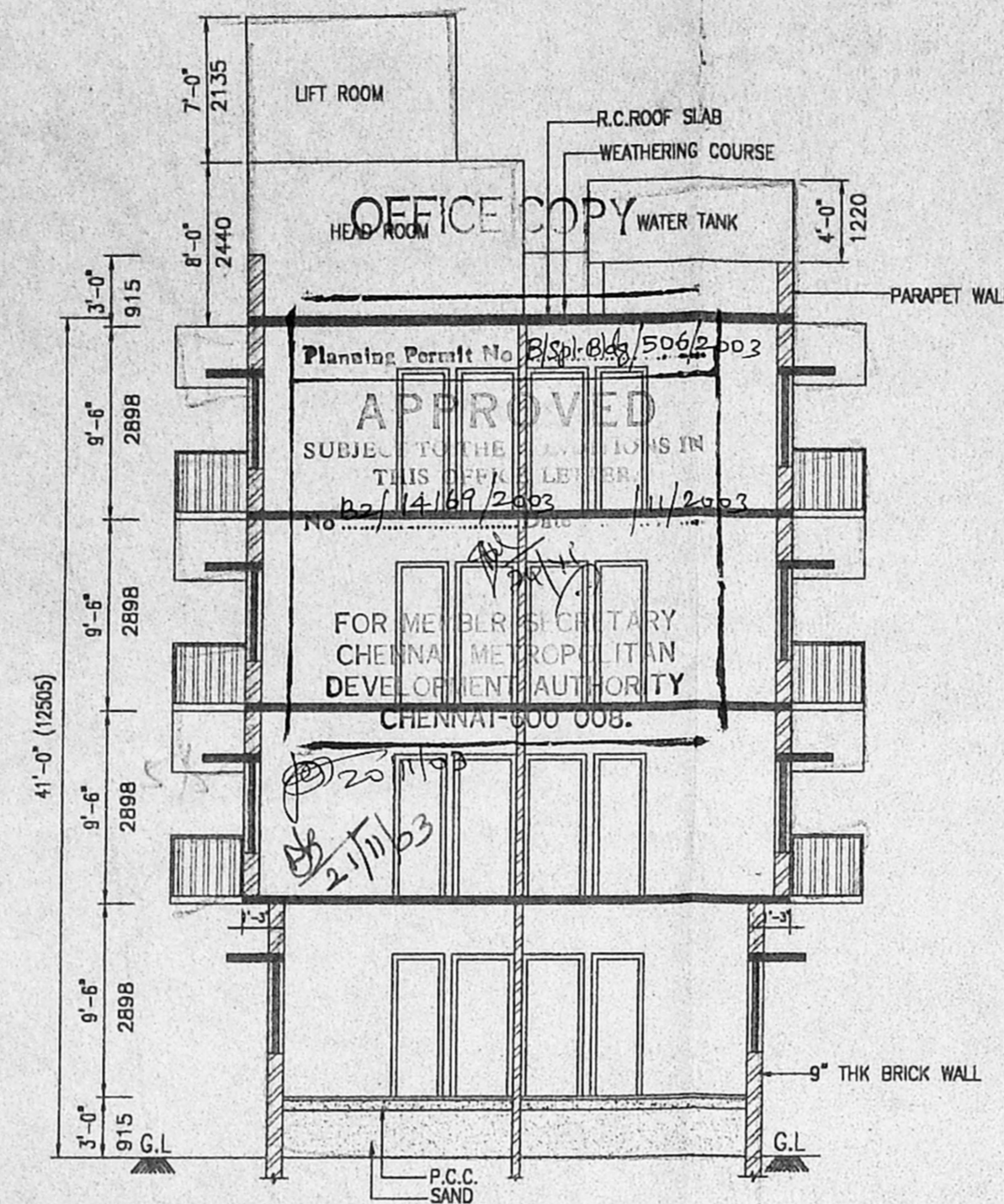
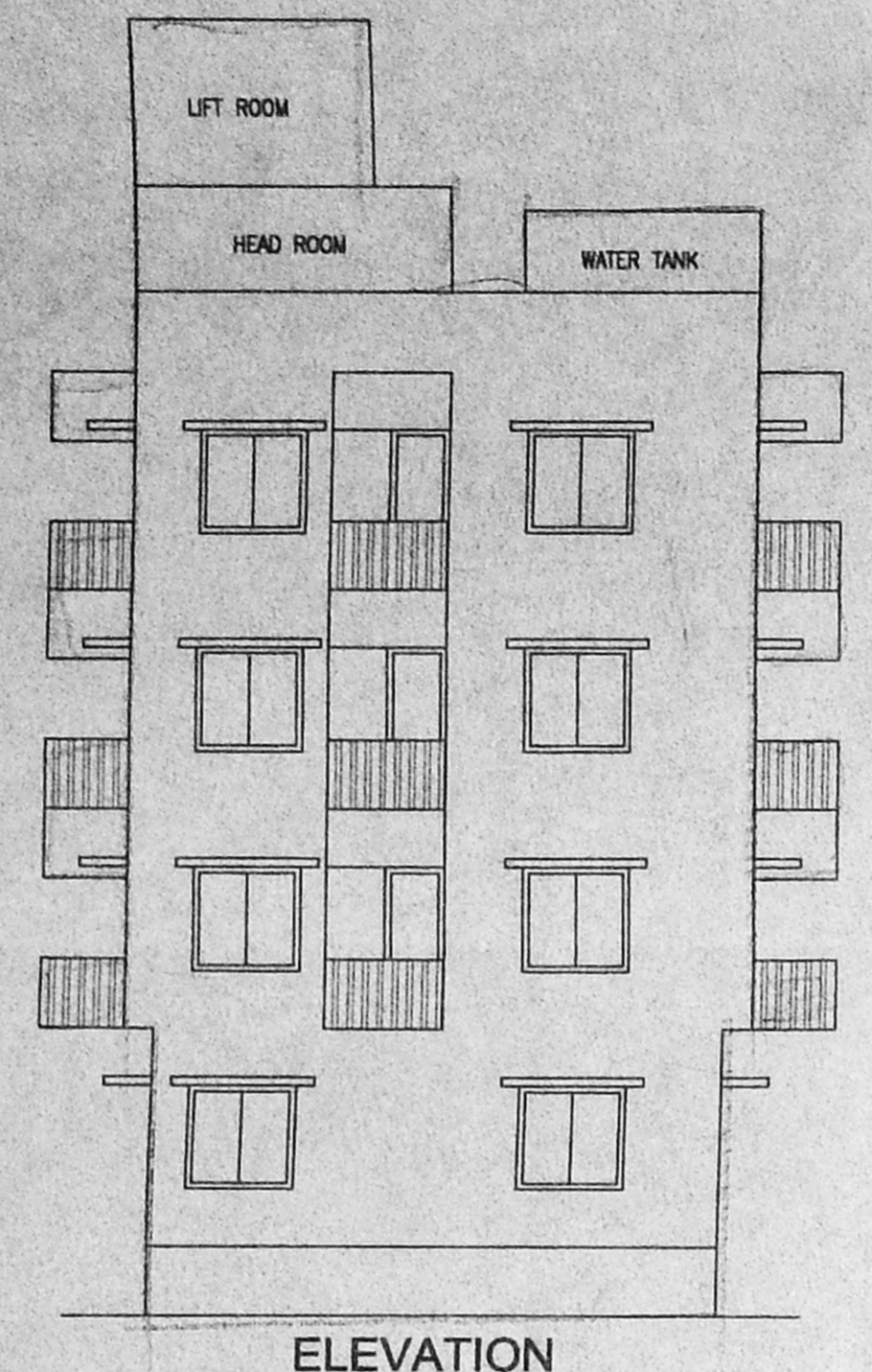

SITE CUM GROUND FLOOR PLAN

TYPICAL FLOOR PLAN (I, II, III)

TERRACE FLOOR PLAN